Lettre à France

Ténors
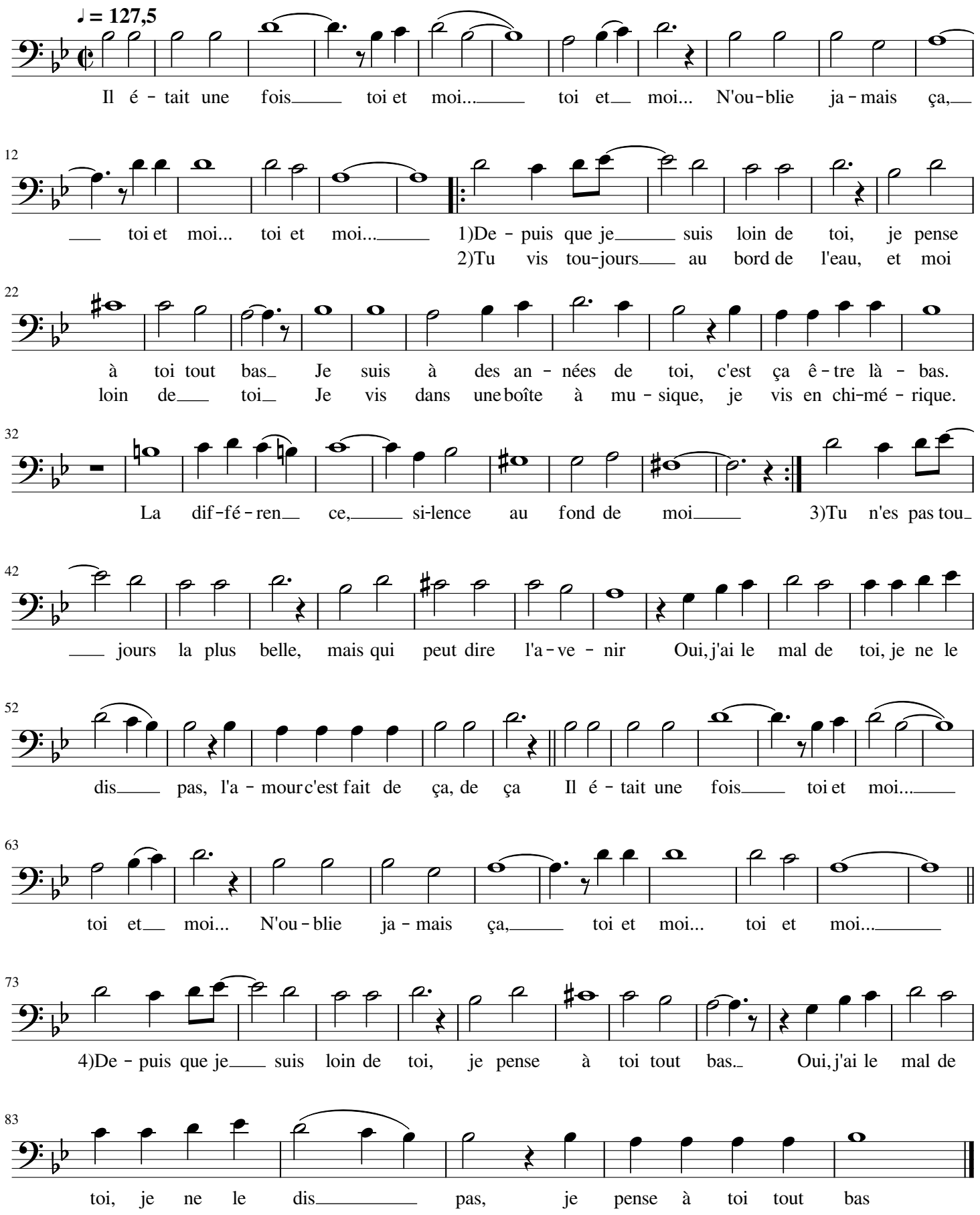
Michel Polnareff