ADIEMUS

SATB

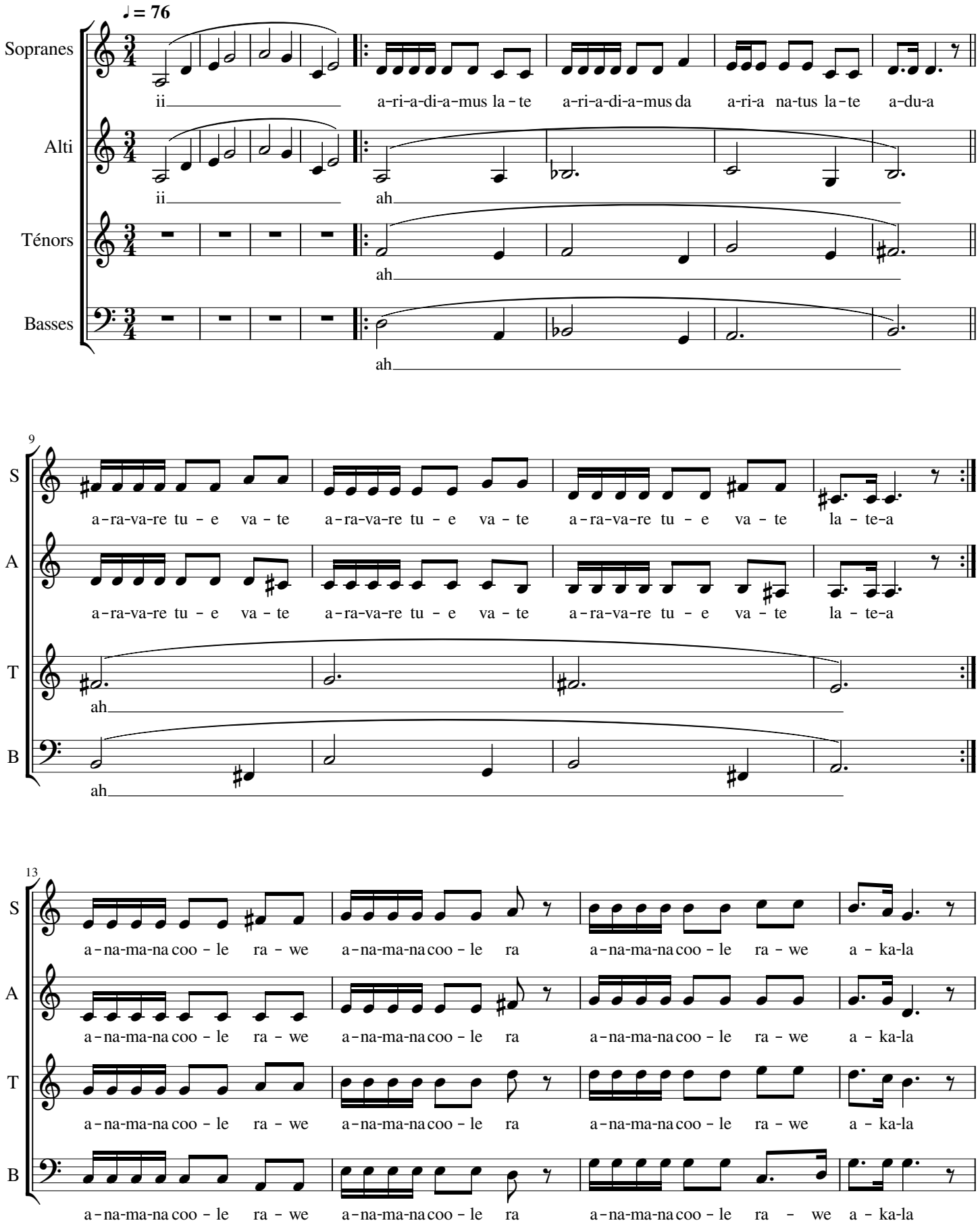

17

S: a-na-ma-na coo-le ra-we a a-ya coo-ah-eh a - ka-la a-na-ma-na coo-le ra-we a a-ya coo-ah-eh a - ka-la

A: a-na-ma-na coo-le ra-we a - ka-la a-na-ma-na coo-le ra-we a - ka-la

T: a-na-ma-na coo-le ra-we a - ka-la a-na-ma-na coo-le ra-we a - ka-la

B: a-na-ma-na coo-le ra-we a - ka-la a-na-ma-na coo-le ra-we a - ka-la

22

S: a - ya doo a-ye a - ya doo a-ye a-ri-a-di-a-mus la - te a-ri-a-di-a-mus da a-ri-a na-tus la - te a-du-a

A: a - ya doo a-ye a - ya doo a-ye ah

T: a - ya doo a-ye a - ya doo a-ye ah

B: a - ya doo a-ye a - ya doo a-ye ah

28

S: a-ra-va-re tu - e va - te a-ra-va-re tu - e va - te a-ra-va-re tu - e va - te la - te-a

A: a-ra-va-re tu - e va - te a-ra-va-re tu - e va - te a-ra-va-re tu - e va - te la - te-a

T: ah

B: ah

32

S: a-na-ma-na coo-le ra-we a-na-ma-na coo-le ra a-na-ma-na coo-le ra-we a ah a-ka-la

A: a-na-ma-na coo-le ra-we a-na-ma-na coo-le ra a-na-ma-na coo-le ra-we a-ka-la

T: a-na-ma-na coo-le ra-we a-na-ma-na coo-le ra a-na-ma-na coo-le ra-we a-ka-la

B: a-na-ma-na coo-le ra-we a-na-ma-na coo-le ra a-na-ma-na coo-le ra-we a-ka-la

36

S: a-na-ma-na coo-le ra-we a-ka-la a-ya coo-ah-eh a-na-ma-na coo-le ra-we

A: a-na-ma-na coo-le ra-we a-ka-la a-na-ma-na coo-le ra-we

T: a-na-ma-na coo-le ra-we a-ka-la a-na-ma-na coo-le ra-we

B: a-na-ma-na coo-le ra-we a-ka-la a-na-ma-na coo-le ra-we

40

S: a a-ya coo-ah-eh ya-ka-ma ya-ma-ya-ka-ya
a-ka-la a-ya doo a-ye a-ya doo a-ya (eh)

A: a-ka-la a-ya doo a-ye a-ya doo a-ya (eh)

T: a-ka-la a-ya doo a-ye a-ya doo a-ya (eh)

B: a-ka-la a-ya doo a-ye a-ya doo a-ya (eh)

46

x4

S: me - ma ya-ka-ma ya-ma-ya - ka-ya me - ma ya - ka

a - ya-coo - ah - eh a - ya-coo - ah - eh

A: a - ya-coo - ah - eh a - ya-coo - ah - eh

T: a - ya-coo - ah - eh a - ya-coo - ah - eh

B: a - ya-coo - ah - eh a - ya-coo - ah - eh

50

x3

S: ma me ah ya - ka ma me ah

a - ya-coo - ah - eh a - ya-coo-ah - eh a - ya-coo - ah - eh

A: a - ya-coo - ah - eh a - ya-coo-ah - eh a - ya-coo - ah - eh

T: a - ya-coo - ah - eh a - ya-coo-ah - eh a - ya-coo - ah - eh

B: a - ya-coo - ah - eh a - ya-coo-ah - eh a - ya-coo - ah - eh